

**ABELL  
SURVEYING & MAPPING  
DELAVER, WISCONSIN 53115  
414-728-6737**

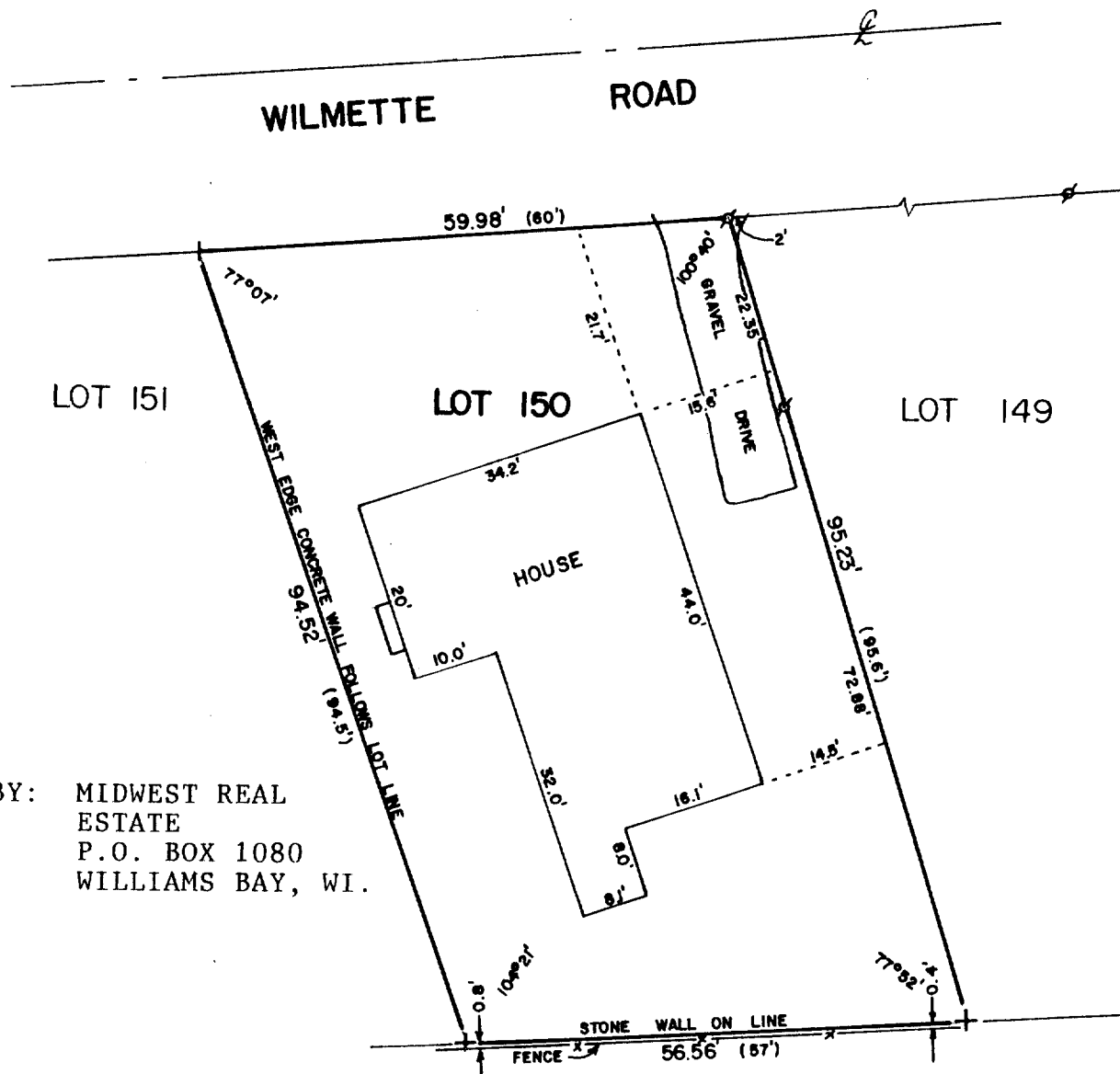

ORDERED BY: MIDWEST REAL  
ESTATE  
P.O. BOX 1080  
WILLIAMS BAY, WI.

PLAT OF SURVEY OF

LOT 150 OF THE 2nd ADDITION TO CEDAR POINT PARK,  
LOCATED IN THE VILLAGE OF WILLIAMS BAY, WALWORTH  
COUNTY, WISCONSIN.

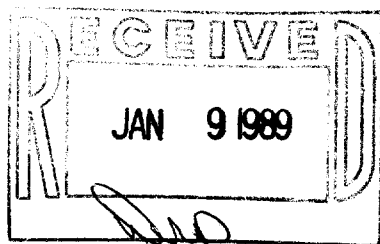

SCALE - 1"=20'

LEGEND

- ⌘ - IRON PIPE FOUND
- + - CUT CROSS FOUND ON TOP OF STONE IN STONE WALL
- | - VERTICAL LINE CUT IN WEST FACE OF CONCRETE WALL FOUND.
- ( ) - RECORDED AS

I HEREBY CERTIFY THAT I HAVE SURVEYED THE ABOVE DESCRIBED PROPERTY AND THAT THE ABOVE MAP IS A TRUE REPRESENTATION THEREOF AND SHOWS THE SIZE AND LOCATION OF THE PROPERTY, ITS EXTERIOR BOUNDARIES, THE LOCATION OF ALL VISIBLE STRUCTURES AND DIMENSIONS OF ALL PRINCIPAL BUILDINGS THEREON, BOUNDARY FENCES, APPARENT EASEMENTS, ROADWAYS AND VISIBLE ENCROACHMENTS, IF ANY, TO THE BEST OF MY KNOWLEDGE AND BELIEF.

THIS SURVEY IS MADE FOR THE USE OF THE PRESENT OWNERS OF THE PROPERTY, AND ALSO THOSE WHO PURCHASE, MORTGAGE, OR GUARANTEE THE TITLE THERETO WITHIN ONE (1) YEAR FROM DATE HEREOF.

*David F. Abell*

DAVID F. ABELL  
WISCONSIN REGISTERED LAND SURVEYOR, S-1596

*August 31, 1988*

DATE August 31, 1988 JOB NUMBER - 88208

NOTE: THIS IS NOT A CERTIFIED COPY UNLESS SEALED.

11-623

200P2-46